

Alibaba.com Verified Supplier



Assessment Report

Presented to

Hubei Hengpu Automation Equipment Co., Ltd.

湖北恒普自动化装备有限公司

| | |
|--|--|
| Gold Supplier & Assessed Company Relationship: | <input type="checkbox"/> Self-owned <input checked="" type="checkbox"/> Wholly Owned <input type="checkbox"/> Shareholder/Partner <input type="checkbox"/> Same Legal Representative <input type="checkbox"/> Cooperation Partner |
| Company Address | Xingfa Road, Xian'an Economic Development Zone, Xianning City, Hubei Province, China |
| City / Country: | Xianning / China |
| Consigner of Assessment: | Alibaba & Beijing Shu Yun Oriental Decoration Engineering Co., Ltd. |
| Gold Supplier Member ID: | shyunoriental2 |
| Gold Supplier Company Name: | Beijing Shu Yun Oriental Decoration Engineering Co., Ltd. |
| Contact Person: | Mr. Fred Liang |
| Phone Number: | 0086-18314421354 |
| Fax Number: | N/A |
| Email: | liangxf@haidilao.com |
| Website Address (URL): | http://outdoorfurnituresuiqiu.en.alibaba.com |

Service Provided by TÜV Rheinland

Report No.: 23112793_P





| | | | |
|---------------------|--------------|----------------------|---|
| Report Number: | 23112793_P | Assessment Type | Production Assessment |
| Date of Assessment: | 05/Mar./2022 | Report Date: | 05/Mar./2022 |
| Assessor's Name: | Lu Xu | Validity Period: | 06/Mar./2022 -- 05/Mar./2023 |
| Reviewed By: | Lihua Wu | Online Verification: | https://assessed-suppliers.chn.tuv.com |

Important Notes:**TÜV Rheinland's Disclaimer:**

This report reflects our findings for the particularly concerned company on the date of our service only. This report does not discharge or release the factory/sellers/suppliers from their commercial, legal or contractual obligations with buyers in respect of products provided by the factory/sellers/suppliers. Any reader other than the party for whom this report has been specifically issued is hereby informed that the general conditions of service of TÜV Rheinland's liability limitation provisions.

Alibaba.com's Disclaimer:

This report has been independently prepared by a third party verification agency. The report is provided on an "AS IS" and "AS AVAILABLE" basis. The information contained in the report may change without notice and no obligation is assumed to update the information after publication. Alibaba (including its affiliates) is not involved in the preparation of the report. Publishing of the report by no means means that Alibaba endorses or recommends the report. Therefore, Alibaba cannot be held responsible for any inaccuracy or omission in the report.

To the maximum extent permitted by law, Alibaba expressly disclaims any warranty, expressed or implied, in regard to the report, including any implied warranty of merchantability, fitness for a particular purpose or non-infringement. Your use of or reliance on this report will be at your own discretion and risk. To the maximum extent permitted by law, in no event shall Alibaba be liable for any party for any direct, indirect, punitive, incidental, special or consequential damage costs, expenses, legal fees or losses or any damages whatsoever arising out of or in any way connected with any use of the report even if advised of the possibility of such damages.



Contents

| | |
|---|-----------|
| Section 1: Company Overview | 5 |
| 1.1 Legal Validity | 5 |
| 1.2 Company Building Information | 5 |
| Section 2: Human Resources | 6 |
| 2.1 Company Chart | 6 |
| 2.2 Employee Headcount | 6 |
| 2.3 Management | 6 |
| Section 3: Production Capacity | 7 |
| 3.1 Annual Production Capacity (Previous Year) | 7 |
| 3.2 Production Capacity | 7 |
| 3.3 Production Machinery | 7 |
| 3.4 Testing Machinery | 7 |
| 3.5 Subcontractors | 7 |
| 3.6 Average Sampling Time | 7 |
| 3.7 The Shortest Sampling Time | 8 |
| Section 4: Quality Assurance | 8 |
| 4.1.1 Quality Management System Certification | 8 |
| 4.1.2 Product Certification | 8 |
| 4.2 Testing Report | 8 |
| 4.3 Quality Control Management | 9 |
| 4.4 Supplier Management | 9 |
| 4.5 After Sales Service | 10 |
| Section 5: Production Process Management | 12 |
| Section 6: R & D Capacity | 13 |
| 6.1 Current Situation | 13 |
| 6.2 R&D Real Case Description | 14 |
| 6.3 Design Process (Confidential) | 15 |

| | | | | | |
|--------------|------------|---------------------|--------------|-------------|------------------|
| Report No: | 23112793_P | Report date: | 05/Mar./2022 | Assessed By | Lu Xu |
| CONFIDENTIAL | | All Rights Reserved | | | Page No: 3 of 24 |



| | |
|---|-----------|
| 6.4 Design Devices (N/A) | 15 |
| Section 7: Company Development / Expansion Plans | 16 |
| Section 8: Production Flow | 17 |
| Section 9: Certification & Photos | 18 |
| Section 10: Company and Product Samples | 19 |
| Section 11: Competitive Advantages | 21 |
| 11.1 Product Group Capacity | 21 |
| 11.2 Real Case for Lower MOQ & Lead Time | 21 |
| 11.3 Real Case for Large Contract & Lead Time | 21 |
| 11.4 Overseas After Sales Service Capacity | 21 |
| 11.5 After-sales service capacity | 22 |
| Section 12: Service capabilities | 23 |
| 12.1 Experience with large-scale procurement contracts | 23 |
| 12.2 Overseas showroom | 23 |
| 12.3 Offline trade show | 23 |
| Section 13: Supply chain capability | 24 |
| 13.1 Centralized procurement | 24 |
| 13.2 Overseas warehouse | 24 |



Section 1: Company Overview

| Company Overview | | | |
|--|---|--------------------------|--|
| 1.1 Legal Validity | | | |
| Does the company have a valid business license? | <input checked="" type="checkbox"/> Yes <input type="checkbox"/> No | Business License Number: | 91421200582468454X |
| Year Established: | 21/Sep./2011 | Validity Period: | 21/Sep./2011--31/Dec./2049 |
| Export Experience: | 0 years | Industry Experience: | 11 years |
| Registered Address: | Xian'an Economic Development Zone, Xianning City, Hubei Province, China | | |
| Company Address: | Xingfa Road, Xian'an Economic Development Zone, Xianning City, Hubei Province, China | | |
| Annual review conducted by the Industrial & Commercial Bureau? | <input checked="" type="checkbox"/> Yes <input type="checkbox"/> No | Reviewed By: | Xian'an District Market Supervision Administration |
| Registered Capital: | RMB 15,000,000 | | |
| Corporate Representative: | Mr. Bingxu Wang | | |
| Industry: | Outdoor Furniture | | |
| Business Type: | <input checked="" type="checkbox"/> Manufacturer <input type="checkbox"/> Trading Company <input type="checkbox"/> Manufacturer & Trading Company | | |
| Type of Ownership: | <input checked="" type="checkbox"/> Private Owner <input type="checkbox"/> Public Company <input type="checkbox"/> Joint Venture <input type="checkbox"/> Stated Owned <input type="checkbox"/> Sole Proprietorship <input type="checkbox"/> Other | | |
| Is it listed company? | <input type="checkbox"/> Yes <input checked="" type="checkbox"/> No | | |
| If yes, please fill in the stock code: | N/A | | |
| Products /Service: | Wood Furniture; Custom Furniture; Aluminum Alloy Products; Stainless Steel Products | | |
| 1.2 Company Building Information | | | |
| Certification Type: <input checked="" type="checkbox"/> Land Certification <input type="checkbox"/> Real Estate Certification <input type="checkbox"/> Lease Agreement <input type="checkbox"/> Factory Officer Claimed | | | |
| Total Building Size: <u>18,000 m²</u> | | | |
| Number of Building(s) : <u>2</u> | | | |

Section 2: Human Resources

Human Resources

2.1 Company Chart

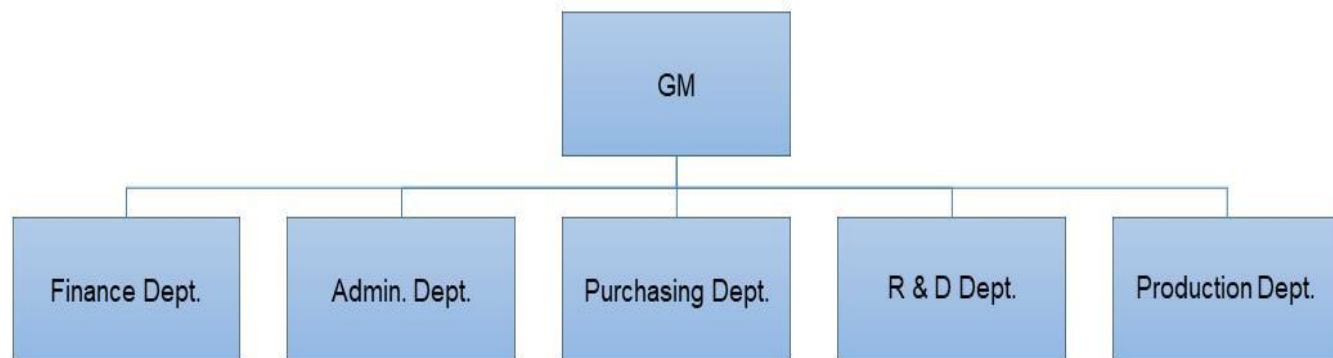

2.2 Employee Headcount

| Department Name | Full Time Employee(s) | Part-Time Employee(s) | Total |
|----------------------|-----------------------|-----------------------|-------|
| GM | 1 | 0 | 1 |
| Finance Dept. | 3 | 0 | 3 |
| Admin. Dept. | 3 | 0 | 3 |
| Purchasing Dept. | 2 | 0 | 2 |
| R & D Dept. | 5 | 0 | 5 |
| Production Dept. | 46 | 0 | 46 |
| Total Number: | 60 | 0 | 60 |

2.3 Management

| Department | Name | Title | Education | Year(s) in Current Company |
|--------------|--------------|--------------|--------------|----------------------------|
| Confidential | Confidential | Confidential | Confidential | Confidential |

Section 3: Production Capacity

| Production Capacity | | | | |
|--|-----------------------|--------------------------|----------------------------|---------------------------------------|
| 3.1 Annual Production Capacity (Previous Year) | | | | |
| Confidential | | | | |
| 3.2 Production Capacity | | | | |
| Product Name | | Production Line Capacity | | Actual Units Produced (Previous Year) |
| Custom Furniture | | 30,000 Pcs/Month | | Confidential |
| Wood Furniture | | 10,000 Pcs/Month | | Confidential |
| Aluminum Alloy Products | | 15,000 Pcs/Month | | Confidential |
| Stainless Steel Products | | 8,000 Pcs/Month | | Confidential |
| 3.3 Production Machinery | | | | |
| Machine Name | Brand & Model No. | Quantity | Number of Year(s) Used | Condition |
| Cutting Machine | Confidential | 2 | 3 | Acceptable |
| Bending Machine | Confidential | 4 | 3 | Acceptable |
| Plate Shearing Machine | Confidential | 1 | 3 | Acceptable |
| Welding Robot | Confidential | 2 | 1 | Acceptable |
| Felt-board Machine | Confidential | 1 | 3 | Acceptable |
| CNC Sanding Machine | Confidential | 1 | 3 | Acceptable |
| Sawing Machine | Confidential | 5 | 3 | Acceptable |
| CNC Engraving Machines | Confidential | 2 | 3 | Acceptable |
| Gang Drill Machine | Confidential | 1 | 3 | Acceptable |
| Lathe | Confidential | 1 | 3 | Acceptable |
| Painting Line | Confidential | 3 | 3 | Acceptable |
| Spray Coating Line | Confidential | 1 | 3 | Acceptable |
| Central Vacuum Cleaner | Confidential | 1 | 1 | Acceptable |
| 3.4 Testing Machinery | | | | |
| Machine Name | Brand & Model No. | Quantity | Number of Year(s) Used | Condition |
| N/A | N/A | N/A | N/A | N/A |
| 3.5 Subcontractors | | | | |
| Subcontractor Name | Product Subcontracted | Volume Supplied | Cooperation Period (Years) | |
| N/A | N/A | N/A | N/A | |
| 3.6 Average Sampling Time | | | | |
| Product Category | | Lead Time | | |
| Custom Furniture | | 12 days | | |
| Wood Furniture; Aluminum Alloy Products; Stainless | | 12 days | | |



| | |
|--|--|
| Steel Products | |
| 3.7 The Shortest Sampling Time | |
| Product Category | Shortest Lead Time |
| Custom Furniture | 12 days |
| Wood Furniture; Aluminum Alloy Products; Stainless Steel Products | 12 days |
| 3.8 if the factory has testing capability(including qualified staff, equipment and method or certified by any organization&3rd parties&client) | <input type="checkbox"/> Yes <input checked="" type="checkbox"/> No |
| 3.9 Subcontractors Type | <input type="checkbox"/> Order outsourcing <input type="checkbox"/> Process outsourcing <input type="checkbox"/> No need to outsource <input checked="" type="checkbox"/> Other |
| 3.10 Equipment Number | N/A |
| 3.11 Production Line Number | N/A |
| 3.12 Work Instruction | <input type="checkbox"/> Yes <input checked="" type="checkbox"/> No |
| 3.13 Clear Production Process | <input type="checkbox"/> Yes <input checked="" type="checkbox"/> No |
| 3.14 Production Management System | <input type="checkbox"/> Yes <input checked="" type="checkbox"/> No |
| 3.15 Production Control Capability | <input type="checkbox"/> Yes <input checked="" type="checkbox"/> No |

Section 4: Quality Assurance

| Quality Assurance | | | | |
|--|---------------------|------------------------|-------------------------------------|----------------------|
| 4.1.1 Quality Management System Certification | | | | |
| Certification | Certified By | Certificate No. | Business Scope | Validity Date |
| N/A | N/A | N/A | N/A | N/A |
| 4.1.2 Product Certification | | | | |
| Certification | Certified By | Certificate No. | Product Name | Validity Date |
| N/A | N/A | N/A | N/A | N/A |
| 4.2 Testing Report | | | | |
| Certification | Certified By | Certificate No. | Product Name & Model No. | Validity Date |
| N/A | N/A | N/A | N/A | N/A |

| | | | | | |
|--------------|------------|---------------------|--------------|-------------|------------------|
| Report No: | 23112793_P | Report date: | 05/Mar./2022 | Assessed By | Lu Xu |
| CONFIDENTIAL | | All Rights Reserved | | | Page No: 8 of 24 |



| 4.3 Quality Control Management | | | |
|---|---|---|----------------------|
| Item | Content | Observations /Comments | |
| 4.3.1 | Is there quality control on all production lines? | <input checked="" type="checkbox"/> Yes, all production lines have adequate quality control <input type="checkbox"/> Yes, some production lines have adequate quality control <input type="checkbox"/> No | |
| 4.3.2 | Do the QA/QC inspectors work independently from the production line? | <input checked="" type="checkbox"/> Yes <input type="checkbox"/> No | |
| 4.3.3 | Who does the QC/QA Manager /Supervisor report to? | GM -- Mr. Bingxu Wang | |
| 4.3.4 | How many QA/QC inspectors in total? | 6 | |
| No. of Employees in Each Production Line: | | | |
| Production Line | | Supervisor | No. of Operators |
| Workshop | | 4 | 36 |
| | | | No. of In-line QC/QA |
| | | | 6 |
| 4.3.5 Average Guarantee Time | | | |
| Product Category | | Guarantee Time | |
| N/A | | N/A | |
| 4.3.6 The Longest Guarantee Time | | | |
| Product Category | | Guarantee Time | |
| N/A | | N/A | |
| 4.3.7 Are there any specific inspection standards and guidelines/records of workflow? | | <input checked="" type="checkbox"/> Yes <input type="checkbox"/> No | |
| 4.4 Supplier Management | | | |
| Item | Content | Observations /Comments | |
| 4.4.1 | Does the company have a supplier assessment procedure? | <input checked="" type="checkbox"/> Yes <input type="checkbox"/> No | |
| 4.4.2 | Does the company have an updated list of approved suppliers? | <input checked="" type="checkbox"/> Yes <input type="checkbox"/> No | |
| 4.4.3 | Has the company established and implemented a standard procedure for purchasing contract review and approval? | <input checked="" type="checkbox"/> Yes, with written standard procedures <input type="checkbox"/> Yes, with written procedure but lack of consistent standard <input type="checkbox"/> No | |

| | | |
|-------|---|--|
| 4.4.4 | Does the company keep its supplier assessment reports? | <input checked="" type="checkbox"/> Yes, assessment reports are available for more than 3 years <input type="checkbox"/> Yes, assessment reports are available for the last 1-3 years <input type="checkbox"/> Yes, assessment reports are available for the previous 12 months <input type="checkbox"/> No |
| 4.4.5 | Are the company's purchasing documents sufficient to ensure product safety control and their customers' requirements? | <input checked="" type="checkbox"/> Yes, the purchasing document includes all the information required <input type="checkbox"/> Yes, however the purchasing document includes incomplete information <input type="checkbox"/> No |
| 4.4.6 | Is there a procedure to conduct random product inspections after final packaging? | <input checked="" type="checkbox"/> Yes, with clear standard and written inspection records <input type="checkbox"/> Yes, with inspection records but no procedures <input type="checkbox"/> Yes, with procedures but no inspection records <input type="checkbox"/> No, inspections are not necessary |

4.5 After Sales Service

| Item | Content | Observations /Comments |
|-------|---|---|
| 4.5.1 | Is customer feedback, including complaints, clearly recorded and maintained? | <input checked="" type="checkbox"/> Yes, with a standard feedback form and records <input type="checkbox"/> Yes, with a standard feedback form but no records <input type="checkbox"/> Yes, with records but no standard feedback form <input type="checkbox"/> No |
| 4.5.2 | Are there any clear procedures for handling customer complaints? | <input checked="" type="checkbox"/> Yes, with clear procedures and written records <input type="checkbox"/> Yes, with clear procedures but no written records <input type="checkbox"/> Yes, with written records but no clear procedures <input type="checkbox"/> No |
| 4.5.3 | Is there a closed-loop corrective action system in place? | <input checked="" type="checkbox"/> Yes <input type="checkbox"/> No |
| 4.5.4 | Can finished/package products be traced by lot identification to the appropriate raw material test reports? | <input checked="" type="checkbox"/> Yes, with procedures to trace raw materials <input type="checkbox"/> Yes, main raw material can be traced <input type="checkbox"/> No, only the production date can be traced <input type="checkbox"/> No |
| 4.5.5 | Is there a product alert and recall procedure? | <input type="checkbox"/> Yes <input checked="" type="checkbox"/> No |
| 4.5.6 | Do you have a complete after sales service capability? | <input checked="" type="checkbox"/> Yes <input type="checkbox"/> No |

4.6 Overseas After Sales Service



| | | |
|-------|---|---|
| 4.6.1 | Is it possible to provide expatriate engineer services? | <input type="checkbox"/> Yes <input checked="" type="checkbox"/> No |
| 4.6.2 | If possible provide expatriate engineer, what kind of onsite after-sales services are included? | <input type="checkbox"/> Debugging <input type="checkbox"/> Maintain <input type="checkbox"/> Repair <input checked="" type="checkbox"/> Other |

Quality Management Process

| | | |
|-----|-----|-----|
| N/A | N/A | N/A |
| N/A | N/A | N/A |

Received the second-party or the third-party inspection records

| | | |
|-----|-----|-----|
| N/A | N/A | N/A |
| N/A | N/A | N/A |

Section 5: Production Process Management

| Quality Control Management | | |
|----------------------------|--|---|
| Item | Content | Observations /Comments |
| 5.1 | Is the factory tidy and clean enough for production? | <input type="checkbox"/> Yes, very good <input checked="" type="checkbox"/> Yes, acceptable <input type="checkbox"/> No, needs improvement <input type="checkbox"/> No, very poor |
| 5.2 | Are the following items /documents provided at the appropriate location? | <input checked="" type="checkbox"/> Work instructions <input type="checkbox"/> Approved sample <input type="checkbox"/> Product picture <input type="checkbox"/> No the above-mentioned was not available. |
| 5.3 | Are written instructions available for onsite material inspection/testing? Are the relevant records maintained? | <input checked="" type="checkbox"/> Yes, with clear written instructions and records <input type="checkbox"/> Yes, with written instructions but no records <input type="checkbox"/> Yes, with records but no written instructions <input type="checkbox"/> No |
| 5.4 | Are written inspection/testing instructions available for finished products? Are the relevant records maintained? | <input checked="" type="checkbox"/> Yes, with clear written instructions and records <input type="checkbox"/> Yes, with written instructions but no records <input type="checkbox"/> Yes, with records but no written instructions <input type="checkbox"/> No |
| 5.5 | How are finished products inspected? | <input checked="" type="checkbox"/> 100% of products with detailed inspection <input type="checkbox"/> Random inspection <input type="checkbox"/> No inspection <input type="checkbox"/> No inspection necessary |
| 5.6 | Are units that failed inspection clearly marked and separated to prevent accidental dispatch? | <input checked="" type="checkbox"/> Yes, the units are separated and marked clearly <input type="checkbox"/> Yes, the units are separated but not marked clearly <input type="checkbox"/> No |
| 5.7 | How are finished products that failed inspection handled? | <input checked="" type="checkbox"/> Repaired and re-inspected <input checked="" type="checkbox"/> Thrown away <input type="checkbox"/> No inspection necessary |

Section 6: R & D Capacity

| R&D Capacity | | | | |
|--|------------------------|--|-------------------|----------------|
| 6.1 Current Situation | | | | |
| There is/are <u>5</u> R&D engineer(s) in the company. | | | | |
| Education Level | Headcount | | Work Experience | Headcount |
| Doctorate | 0 | | Over 30 Years | 0 |
| Post-Graduate | 0 | | 21-30 Years | 1 |
| Graduate | 3 | | 11-20 Years | 2 |
| Junior College | 2 | | 6-10 Years | 0 |
| Technical School | 0 | | 2-5 Years | 2 |
| High School | 0 | | Less than 2 years | 0 |
| Patent Situation | | | | |
| Patent No. | The Name of the Patent | The Patent Type | | Available Date |
| N/A | N/A | N/A | | N/A |
| Brand Situation | | | | |
| Registration/ap plication No. | Brand Name | For Approval to Use Goods | Validity Date | Ref. |
| N/A | N/A | N/A | N/A | N/A |
| The Average Time For New Products Launched | | | | |
| Product Category | | Lead Time | | |
| Custom Furniture | | 45 days | | |
| Wood Furniture; Aluminum Alloy Products; Stainless Steel Products | | 45 days | | |
| The Shortest Time For A New Item Launched | | | | |
| Product Category | | Shortest Lead Time | | |
| Custom Furniture | | 45 days | | |
| Wood Furniture; Aluminum Alloy Products; Stainless Steel Products | | 45 days | | |
| Does the company provide ODM service for others? | | <input checked="" type="checkbox"/> Yes <input type="checkbox"/> No | | |
| Are there relevant design input/output, review, and verification documents available for the assessment company? | | <input checked="" type="checkbox"/> Yes <input type="checkbox"/> No | | |
| Based on inspection, are R & D employees equipped with adequate specialized equipment? | | <input type="checkbox"/> Yes <input checked="" type="checkbox"/> No | | |



| | | |
|---|--|------|
| If yes, please list all key equipment used: | N/A | |
| Do R&D employees use any specific software for designing new products? | <input checked="" type="checkbox"/> Yes <input type="checkbox"/> No | |
| If yes, please list the main software used: | CAD | |
| Please list all certifications and/or qualifications of the R & D department: | N/A | |
| Has the company established standard design procedures for new products? | <input checked="" type="checkbox"/> Yes, with clear written instructions <input type="checkbox"/> Yes, without written instructions <input type="checkbox"/> No | |
| Have the designed products been internal verified or validated? | <input checked="" type="checkbox"/> Yes, with clear written records <input type="checkbox"/> Yes, only part written records <input type="checkbox"/> Yes, without written records <input type="checkbox"/> No | |
| Have the designed products been tested by a third-party inspection body? | <input checked="" type="checkbox"/> Yes, all designed products have been tested <input type="checkbox"/> Yes, only part of designed products have been tested <input type="checkbox"/> No | |
| Are the designed products confirmed by the customers? | <input checked="" type="checkbox"/> Yes, all designed products have been confirmed <input type="checkbox"/> Yes, part of designed products have been confirmed according to client's requirements <input type="checkbox"/> No | |
| Does the company has qualification requirements for designers? | <input checked="" type="checkbox"/> Yes, with written job description <input type="checkbox"/> Yes, without written job description <input type="checkbox"/> No, but at least two years design experience is needed <input type="checkbox"/> No | |
| Are the designers' qualifications recognized by the company? | <input checked="" type="checkbox"/> Yes, with written records <input type="checkbox"/> Yes, without written records <input type="checkbox"/> No | |
| What level of design services are provided? | <input checked="" type="checkbox"/> Only add logo/change color/material <input checked="" type="checkbox"/> Sample processing <input checked="" type="checkbox"/> Graphic processing <input checked="" type="checkbox"/> Create an entirely new product | |
| New Products Launched quantity for each year | | |
| Product Category | Num | Unit |
| N/A | N/A | N/A |
| 6.2 R&D Real Case Description | | |















| | |
|-----------------------------------|--------------|
| Customer's Name | Confidential |
| Customer's Location | Confidential |
| Customer's Industry: | Confidential |
| Order's Requirement Description: | Confidential |
| 6.3 Design Process (Confidential) | |
| 6.4 Design Devices (N/A) | |



Section 7: Company Development / Expansion Plans

| Company Development / Expansion Plans | | |
|---------------------------------------|----------------------------|-----------|
| Item | Company Development Action | Timeframe |
| 1 | N/A | N/A |

Section 8: Production Flow







| Production Flow | | | | | |
|-----------------|---|----|--|----|---|
| No | Production Process | No | Production Process | No | Production Process |
| 1 |  | 2 |  | 3 |  |
| | Cutting | | Bending | | Welding |
| 4 |  | 5 |  | 6 |  |
| | Polishing | | Jointed Board | | Polishing |
| 7 |  | 8 |  | 9 |  |
| | Engraving | | Machining | | Painting |
| 10 |  | 11 |  | 12 |  |
| | Spraying | | Assembly | | Warehouse |

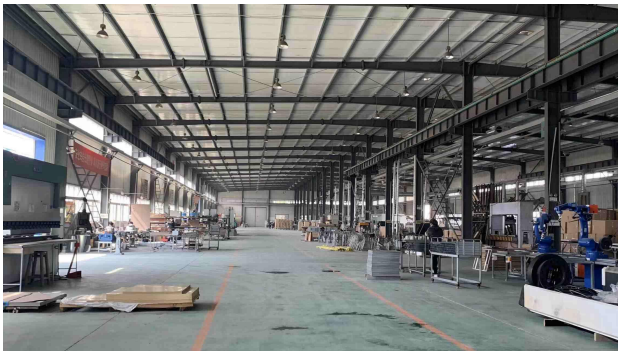

Section 9: Certification & Photos

| Certification & Photos | |
|---|--|
| Certification & Photos -- Business License | Certification & Photos -- Permit for Opening Bank Account |
|  |  |
| Patent Photos (N/A) | |
| Product Certification Photos (N/A) | |
| Quality Management System Certification Photos (N/A) | |
| Testing Report Photos (N/A) | |
| Trademark Photos (N/A) | |

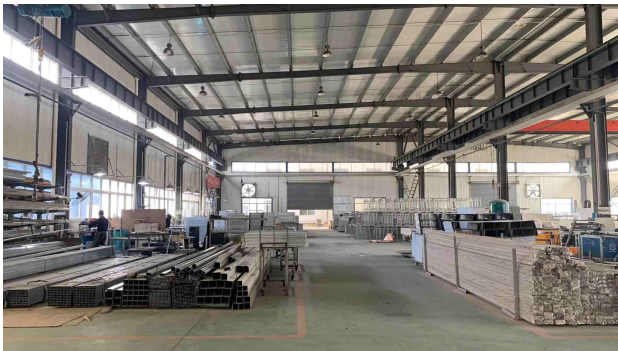
Section 10: Company and Product Samples

| Company and Product Samples | |
|---|---|
| Company Gate  | Workshop  |
| Workshop  | Workshop  |
| Workshop  | Warehouse  |
| Product Sample | Product Sample |

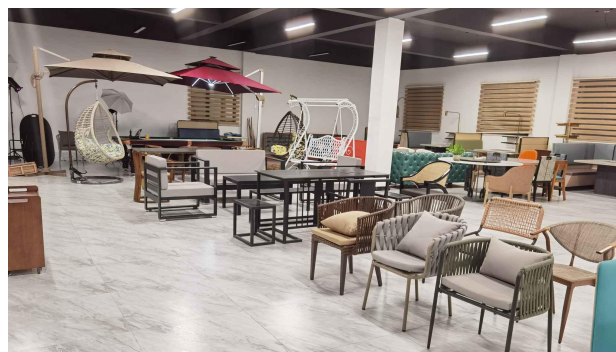
**Product Sample****Product Sample**



Section 11: Competitive Advantages

| | | | | |
|--|---|--|----------------------|------------------|
| 11.1 Product Group Capacity | | | | |
| 11.1.1 Products Sold (Within 12 Months) | | | | |
| Products Name | Quantity | | Revenue (USD) | |
| Confidential | Confidential | | Confidential | |
| 11.1.2 Suppliers Cooperated With (Within 12 Months) | | | | |
| No. of cooperation suppliers (total) | | Confidential | | |
| No. of suppliers (which cooperated over 2 times) | | Confidential | | |
| No. of provinces which cooperation suppliers belong to | | Confidential | | |
| Would the company like to provide design solution service for integration project? | | <input type="checkbox"/> Yes <input checked="" type="checkbox"/> No | | |
| If yes, these projects include | | Confidential | | |
| Would the company like to provide a total solution for purchasing? | | <input type="checkbox"/> Yes <input type="checkbox"/> Part, _____ <input checked="" type="checkbox"/> No | | |
| If yes, please describe it | | Confidential | | |
| 11.1.3 Real Case Description: | | | | |
| Customer Name | | Confidential | | |
| Customer Country | | Confidential | | |
| Customer Region | | Confidential | | |
| Products Category | | Confidential | | |
| Order Value (USD) | | Confidential | | |
| Order Processing Process | | Confidential | | |
| Customer's Feedback | | Confidential | | |
| 11.2 Real Case for Lower MOQ & Lead Time | | | | |
| Products Name | MOQ (Within 12 Months) | | Lead Time | |
| Confidential | Confidential | | Confidential | |
| MOQ for each item | <input type="checkbox"/> Less than 10 <input type="checkbox"/> 10-20 <input checked="" type="checkbox"/> 20-50 <input type="checkbox"/> 50-100 <input type="checkbox"/> 100-300 <input type="checkbox"/> More than 300 | | | |
| 11.3 Real Case for Large Contract & Lead Time | | | | |
| Products Name | Order (Within 12 Months) | | Lead Time | |
| Confidential | Confidential | | Confidential | |
| 11.4 Overseas After Sales Service Capacity | | | | |
| 11.4.1 If yes, what onsite after-sales services are included | N/A | Location | Evidence- provided | Self-description |
| Equipment -installation, maintenance and other services | <input type="checkbox"/> Yes <input checked="" type="checkbox"/> No | N/A | N/A | N/A |



| | | | | |
|--------------------------------------|--|-----|-----|-----|
| Technical advice | <input type="checkbox"/> Yes <input checked="" type="checkbox"/> No | N/A | N/A | N/A |
| Personnel training | <input type="checkbox"/> Yes <input checked="" type="checkbox"/> No | N/A | N/A | N/A |
| Other: N/A | | N/A | N/A | N/A |
| 11.4.2 Average Response Time | 12hours | | | |
| 11.5 After-sales service capacity | | | | |
| Does the company accept small order? | <input checked="" type="checkbox"/> Yes <input type="checkbox"/> No | | | |



Section 12: Service capabilities

| | | |
|---|--|-------------------------------------|
| 12.1 Experience with large-scale procurement contracts | | |
| 12.1.1 Have you had a procurement contract with a Fortune 500 company? | <input type="checkbox"/> Yes <input checked="" type="checkbox"/> No | |
| 12.1.2 Do you have an overseas onsite service center? | <input type="checkbox"/> Yes <input checked="" type="checkbox"/> No | |
| 12.1.3 The country/region of your overseas service center | | |
| Country/Region | N/A | |
| 12.2 Overseas showroom | | |
| 12.2.1 Do you have an overseas showroom? | <input type="checkbox"/> Yes <input checked="" type="checkbox"/> No | |
| 12.2.2 The country/region of your overseas showroom | | |
| Country/Region | N/A | |
| 12.3 Offline trade show | | |
| Have you participated in offline trade shows? | <input type="checkbox"/> Yes <input checked="" type="checkbox"/> No | |
| Tradeshow name | N/A | Official images from the trade show |
| Date attended | N/A | N/A |
| Host Country/Region | N/A | |



Section 13: Supply chain capability

| | |
|---|--|
| 13.1 Centralized procurement | |
| In the past 12 months, have you sold products from at least three sub-categories? | <input type="checkbox"/> Yes <input checked="" type="checkbox"/> No |
| 13.2 Overseas warehouse | |
| Do you have an overseas warehouse? | <input type="checkbox"/> Yes <input checked="" type="checkbox"/> No |
| Country/Region | N/A |

-- End of Report --